

**DEPARTMENT OF DEFENSE  
JOINT BASE ANACOSTIA-BOLLING  
& 11TH WING (AFDW)  
WASHINGTON DC**

16 October 2023

The United States Air Force Band – Washington, D.C.

Flute Audition

**Preliminary Requirements:**

Preliminary audition materials are due no later than **Monday, 18 December 2023**. Please submit your professional resume and 3 recordings as follows:

1. Mozart Concerto No. 1 in G, K.V. 313 –Rehearsal A – 12 before rehearsal C
2. Brahms - 4th Symphony, 4th movement – Mm. 89-105
3. Mendelssohn - Midsummer Night's Dream Scherzo - 2 bars before rehearsal P to end

**Apply Here:** <https://docs.google.com/forms/d/17izIJtZk6Rf5LYuS1HIFxAidH8k-EzkhGQ8YGIDVnr4/edit>

**Submission formatting:**

- Recordings must be received as an MP3, WAV, M4A, or a compatible Apple/Android audio file type
  - No cloud storage/file sharing links such as Google Docs, Google Drive, or Dropbox
- Resumes must be received as a PDF or Microsoft Word DOC
- Resume file names should be labeled *last name, first name* (example: Doe, Jane)
- Resume must include name, street address, phone number, and email address

**Audition Process:**

Resumes and digital audio recordings must be received no later than **18 December 2023**. Applicants who are considered qualified for the live audition will be contacted by The USAF Band auditions team, followed by an Air Force recruiter to assess each applicant's eligibility to enlist in the Air Force. Once approved by the recruiter, applicants will receive an audition invitation email. All invited candidates must be prepared to meet Air Force maximum allowable weight standards.

Live auditions will be held on **Tuesday, 6 February 2024** at Joint Base Anacostia-Bolling, Washington, DC. Candidates will be notified of their invitation status one month prior.

For more information e-mail: [usafband.auditions@gmail.com](mailto:usafband.auditions@gmail.com)

Musical questions: [usafbandflute@gmail.com](mailto:usafbandflute@gmail.com)

**\*\* Prior Service and Active Duty members—please contact the USAF Band Auditions team prior to submitting materials.**

**The United States Air Force Band**  
**Flute Audition**  
**Live Round Repertoire List**  
**February 6, 2024**

**Prepared Solo:**

Mozart Concerto No. 1 in G, K.V. 313- exposition \*Preliminary MP3 requirement\*  
Rehearsal A- 12 before rehearsal C

**Excerpts (all music included in the packet for reference):**

**Flute:**

1. Brahms - 4th Symphony \*Preliminary MP3 requirement\*  
4th movement- Mm. 89-105
2. Creston - Celebration Overture  
Mm. 95-106 and 201-downbeat of 222
3. Mendelssohn - Midsummer Night's Dream Scherzo \*Preliminary MP3 requirement\*  
2 bars before rehearsal P to end
4. Hindemith - Symphonic Metamorphosis  
3rd movement- 5 before rehearsal C to end
5. Ravel - Daphnis & Chloe  
Mm. 176 - 2nd bar of 179
6. Rossini/arr. Odom - Overture to William Tell (original key)  
Mm. 176 - 225
7. Sousa: Easter Monday on the White House Lawn  
Beginning to [16]  
[68] to [92]
8. Smith - Danse Folatre  
Cadenza (Mm. 114)
9. Sparke - Dance Movements,  
1st movement- 1 bar after 5-7 and 3 bars before 51-4 bars before 52
10. Wagner - Elsa's Procession  
Mm. 1-2nd bar of Rehearsal 2

**Piccolo:**

11. Vivaldi - Concerto in C Major RV 443, F. NI, No. 4  
2nd movement- Mm. 1-10 (or first five bars with repeat)

12. Grainger: Lincolnshire Posy  
Mvt. III, Rufford Park Poachers (Version B), beginning through [18]

11. Sousa- The Stars and Stripes Forever  
Last 32 bars

**Chamber Playing:**

12. Bizet: L'Arlésienne, Suite No. 1  
Mvt. IV, Carillon, Andantino to Tempo I (both parts, with flute section)

13. Bizet - Carmen Intermezzo to Act III  
Mm. 1-23 (w/harp, clarinet)

14. Verdi/arr. Lake- La Forza del Destina Overture  
Rehearsal 2 - 4 (w/ oboe, clarinet)

# Konzert G-Dur

## für Flöte und Orchester

Flauto

W. A. Mozart, KV 313

(Bearbeitet von August Horn)

**Allegro maestoso**

**A Solo**

37

41

46

50

55

**Tutti**

58

**B Solo**

62

65

[illegible]

# Flute Excerpts

# Johannes Brahms

## Symphony No. 4 in E Minor, Op. 98

Flöte I

**Allegro energico e passionato**

89 *p dolce* *pp* *dim.*

95 *Solo* *p espressivo* *poco cresc.*

100

103 2

Orch. B. 2807

# celebration overture

Flute I

PAUL CRESTON Op. 61

$\text{♩} = 60$

Andante

9 90 5

*p* *espress.*

100

*cresc.*

*mf* *dim.* *p*

# celebration overture

Flute I

PAUL CRESTON Op. 61

♩ = 120

Flute I

MENDELSSOHN  
Scherzo from  
"A Midsummer Night's Dream"  
Flute 1

(Allegro vivace)

**P**

*sempre stacc.*

**Q**

*cresc.*

*dim.*

**2**

**pp**

# Hindemith: Symphonic Metamorphosis

Andantino ♩ = 104 - 108

31 Solo *mf*

33

35 **C**

37

39 *f* *mf*

41

43 *f* *mf cresc.*

45 *f*

47 *dim.* *allarg.* *p*

Hindemith SYMPHONIC METAMORPHOSIS ON THEMES OF CARL MARIA VON WEBER  
© 1945 Schott Musik International, Mainz © renewed All Rights Reserved  
Used by permission of European American Music Distributors LLC, sole U.S. and Canadian agent for  
Schott Musik International, Mainz

# Ravel: Daphnis and Chloe

## Flute 1

**Measure 177:** Includes markings *Tres Lent*, *2*, *START*, *Bra*, *Loco*, and *mf*.

**Measure 178:** Includes markings *dim.*, *f*, *RETENU*, *RALL.*, *Au Mouvt.*, and *ppp*.

**Measure 179:** Includes markings *RETENU*, *f*, *pp*, and *END*.

# Rossini/Odom: William Tell Overture

Flute 1

**Andante** (♩=76)

Andante (♩=76)

209 G

211

213

215

217

221

# Smith: Danse Folatre

## Flute 1

### Solo Cadenza

*accel.* *molto accel. ..*

114 *p* *cresc.*

**Presto** *accel.*

*f*

*molto rit.*

*dim.*

3

# Sousa: Easter Monday on the White House Lawn

## Flute 1

*Allegro brillante* (♩ = 112)

*Allegro brillante* (♩ = 112)

Commissioned by the United States Air Force Band

# DANCE MOVEMENTS

1st Flute (doubling Piccolo)

PHILIP SPARKE

I Ritmico (♩=134)

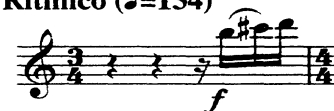

49

53

56

60

64

mf

f

ff

mf

ff

6

7

IV Molto ritmico (♩=144)

552

51

mp

pp

# Elsa's Procession to the Cathedral

Feierlicher Zug zum Münster  
from "LOHENGRIN"

RICHARD WAGNER

Transcribed by  
LUCIEN CAILLIET

1st Flute

**START** **Langsam und feierlich**  
*slowly and solemnly*  
Solo

*p* *p* *>p*

**END**

*dim. pp*

# Piccolo Excerpts

# Vivaldi: Concert in C Major, RV 443, F NI, No. 4

## Piccolo

**Largo** [♩ = 69-76] **II.**

**1A** solo (a) (a) *mp* [cantabile]

The music at bars 1A and 6A is authentic Vivaldi. The music at 1B and 6B is a suggested interpretation for the repeat of each phrase. The performer may choose to omit either or both repeats.

2a *mf* *pp* *mp* R2

4a *mf* *pp* 10 (b)

5a (b) (b) (c) (a) **1B** (a) (a) *mp*

2b *pp* 3 *tr* *mp* *tr*

4b *mf* *p* 6 (b)

5b *mf* (b) *tr* (c) (a)

# Grainger: Lincolnshire Posy, Mvmt III

## Piccolo

Version B

Flowingly  
Solo

*pp* *mf* *p* *p* *f* *p*

11 18

March

# THE STARS and STRIPES FOREVER

Piccolo

(1896)

JOHN PHILIP SOUSA

*Grandioso*  
(Solo)

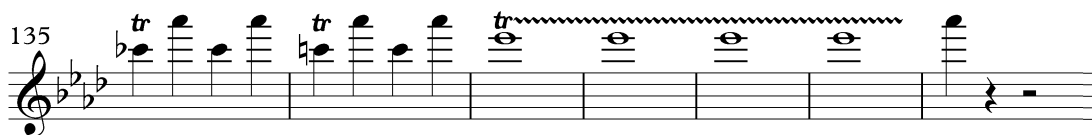
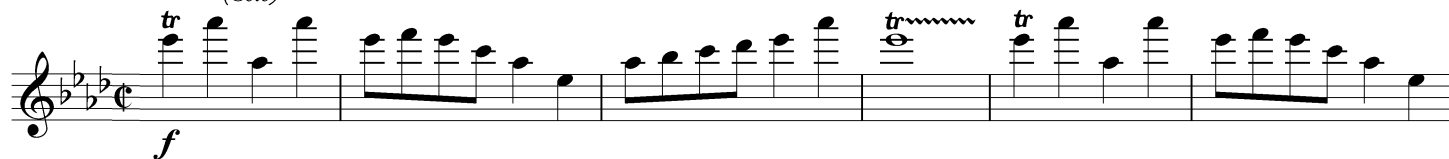

# Chamber Playing

# Bizet: L'Arlesienne, Suite No. 1, Mvmt. IV (both parts)

Flutes

And.<sup>no</sup> (♩ = 54)

# Bizet: Carmen: Intermezzo to Act III

FLUTES.

49

Flutes

*And<sup>te</sup> quasi all<sup>to</sup>*

ENTR' ACTE.

2 G<sup>des</sup> FL. 2

*pp*

2 G<sup>des</sup> FL. 2

*pp*

1

2

# La Forza Del Destino

(The Force of Destiny)

Cverture

1st & 2nd FLUTES

G. VERDI

Arranged by M. L. Lake

Arr. for Modern Bands with New Parts by H. R. Kent

Andantino con espress.

② 8 1st

*p*

Andante mosso

③ *a2*

*G.P.* *pp*

*mp*

*mf* *cresc.*

④